

ABELL
SURVEYING & MAPPING

1140 SEQUOIA STREET • DELAVAN, WISCONSIN 53115
262-728-6737

LAKE DELAVAN HIGHLANDS

LOT 247

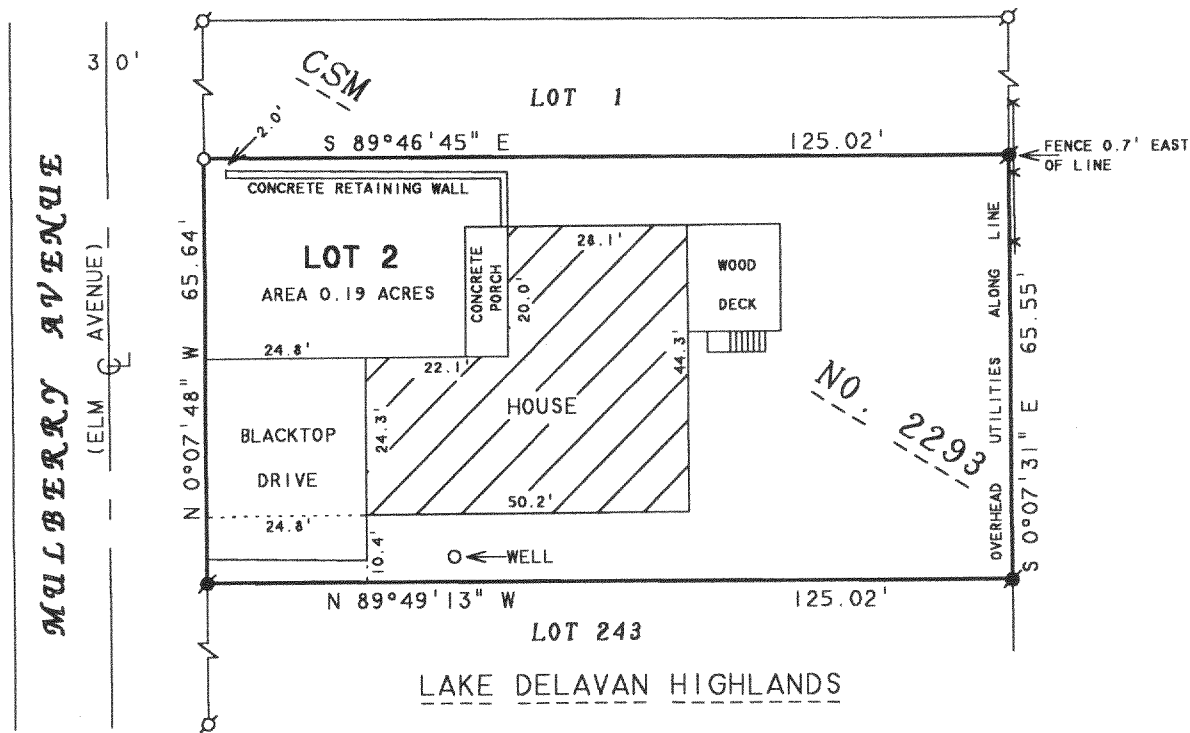

NOTE: BEARINGS ARE REFERENCED TO
CERTIFIED SURVEY MAP NO. 2293

ORDERED BY: ANCHOR BANK
FOR EUGENE RAPACKI
4120 MULBERRY AVE.
DELAVAN, WI 53115

PLAT OF SURVEY OF

REVISED AND RECERTIFIED: SEPTEMBER 12, 2003
ORDERED BY: RE/MAX-LAKES AREA REALTORS
1815 N. SHORE DRIVE
DELAVAN, WI. 53115

LOT 2, CERTIFIED SURVEY MAP NO. 2293,
LOCATED IN THE SOUTHWEST 1/4 OF THE
SOUTHEAST 1/4 OF SECTION 31, T2N, R16E,
WALWORTH COUNTY, WISCONSIN.

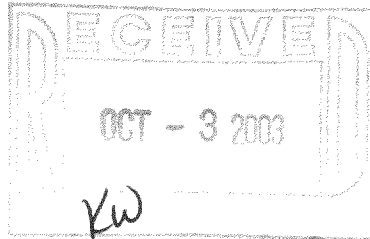

N



SCALE 1"=30'

LEGEND

- - IRON PIPE FOUND
- - IRON ROD FOUND
- - IRON ROD SET, found 9/12/03
- * - WOOD FENCE

I HEREBY CERTIFY THAT I HAVE SURVEYED THE ABOVE DESCRIBED PROPERTY AND THAT THE ABOVE MAP IS A TRUE REPRESENTATION THEREOF AND SHOWS THE SIZE AND LOCATION OF THE PROPERTY, ITS EXTERIOR BOUNDARIES, THE LOCATION OF ALL VISIBLE STRUCTURES AND DIMENSIONS OF ALL PRINCIPAL BUILDINGS THEREON, BOUNDARY FENCES, APPARENT EASEMENTS, ROADWAYS AND VISIBLE ENCROACHMENTS, IF ANY, TO THE BEST OF MY KNOWLEDGE AND BELIEF.

THIS SURVEY IS MADE FOR THE USE OF THE PRESENT OWNERS OF THE PROPERTY, AND ALSO THOSE WHO PURCHASE, MORTGAGE, OR GUARANTEE THE TITLE THERETO WITHIN ONE (1) YEAR FROM DATE HEREON.

David F. Abell

DAVID F. ABELL
WISCONSIN REGISTERED LAND SURVEYOR, S-1596

November 4, 1993

DATE: NOVEMBER 4, 1993
JOB NUMBER - 93018D
NOTE: THIS IS NOT A CERTIFIED COPY UNLESS SEALED.

FA2293-2

216-3595